Freude schöner Götterfunken

Sopranblockflöte

Ludwig van Beethoven (1770 - 1827)
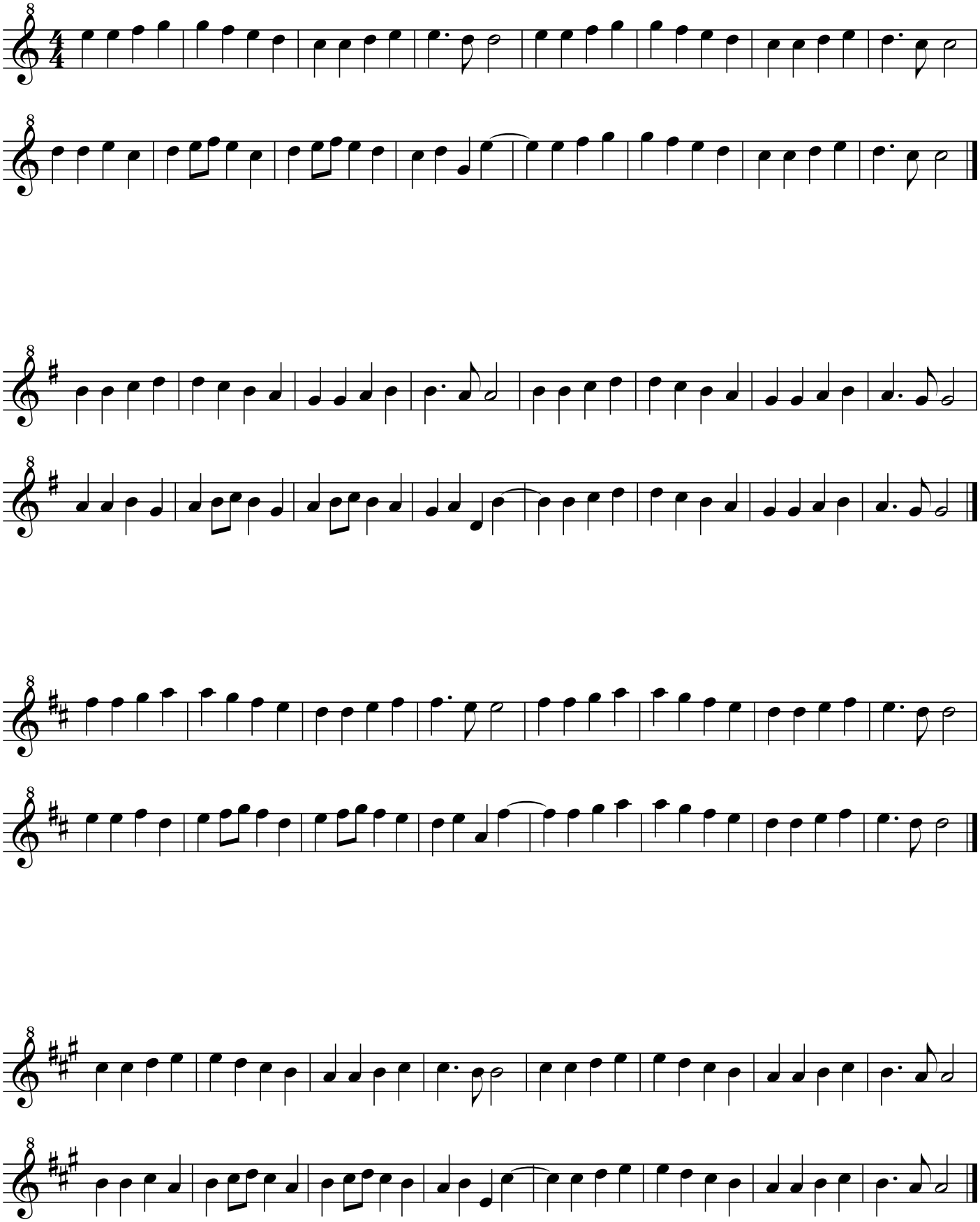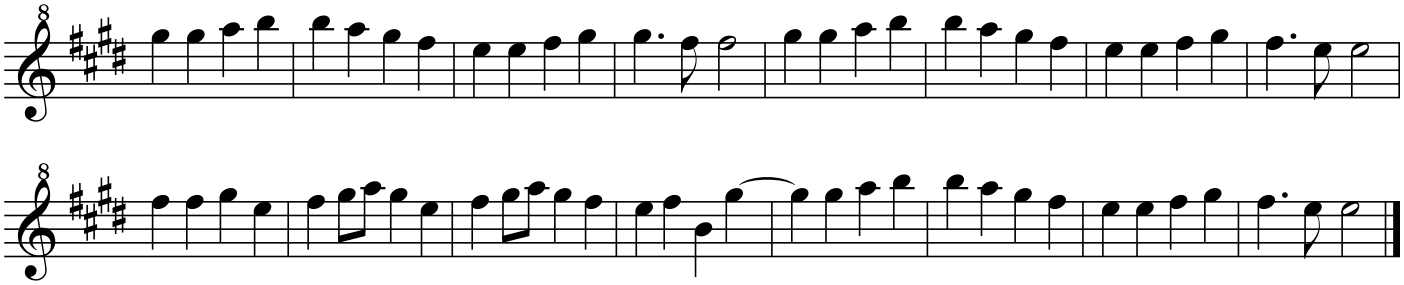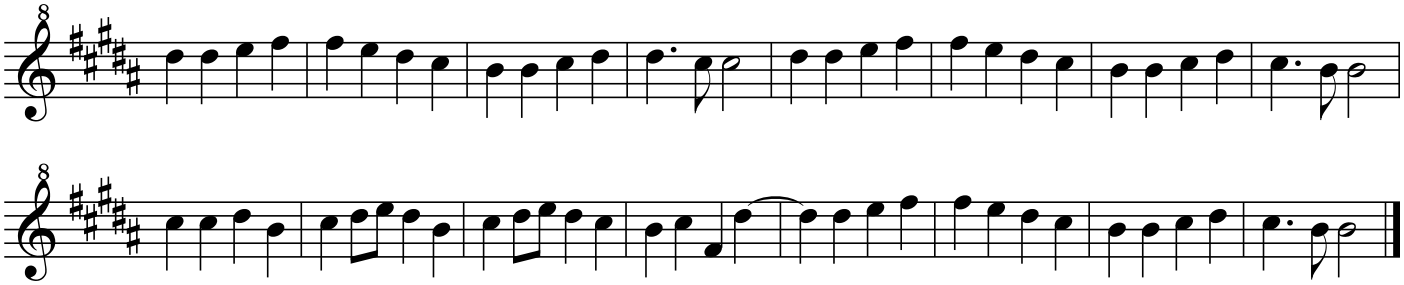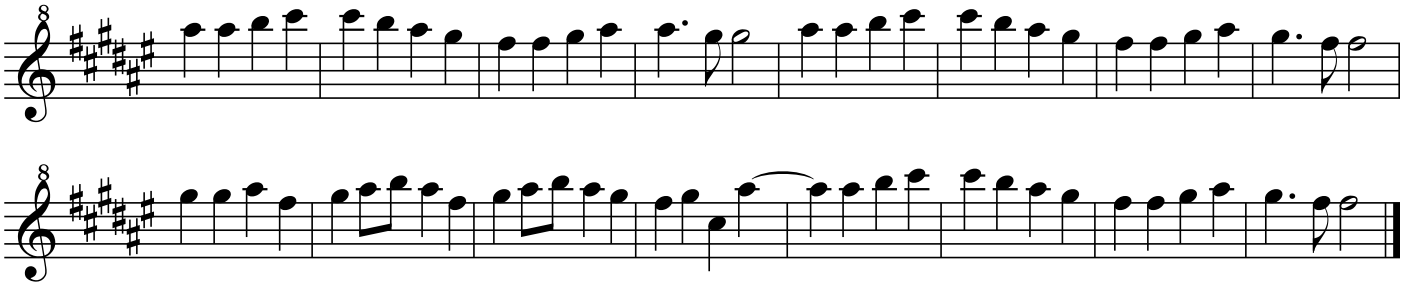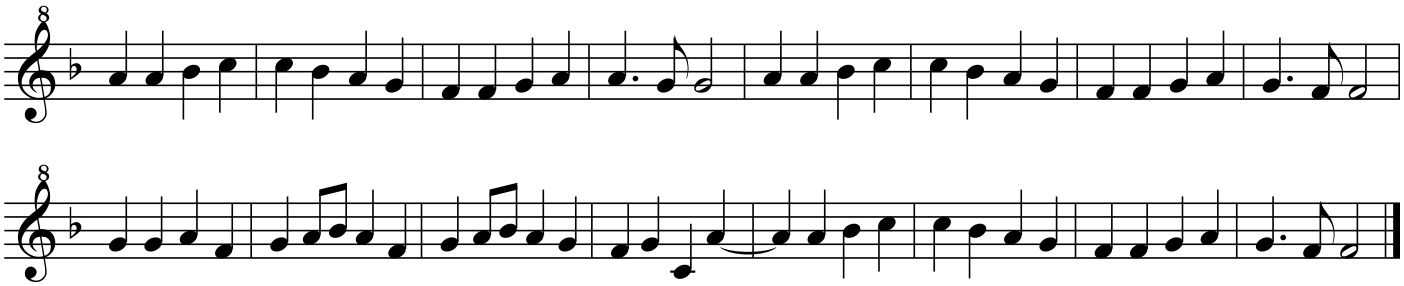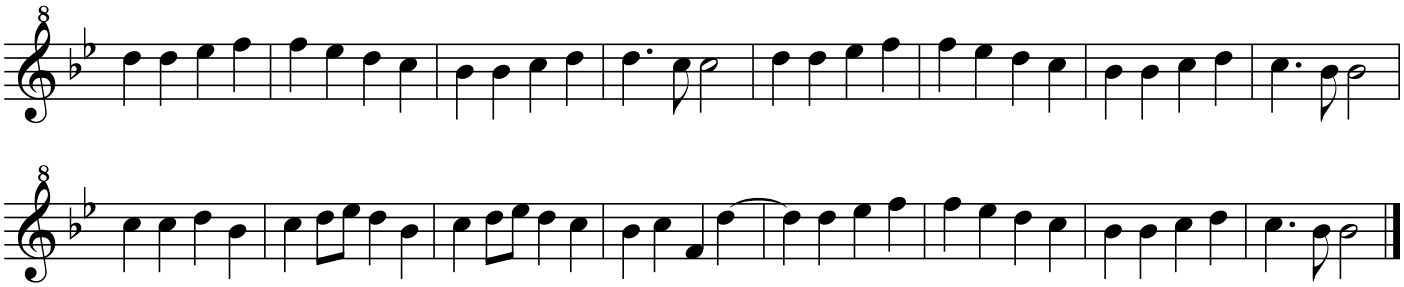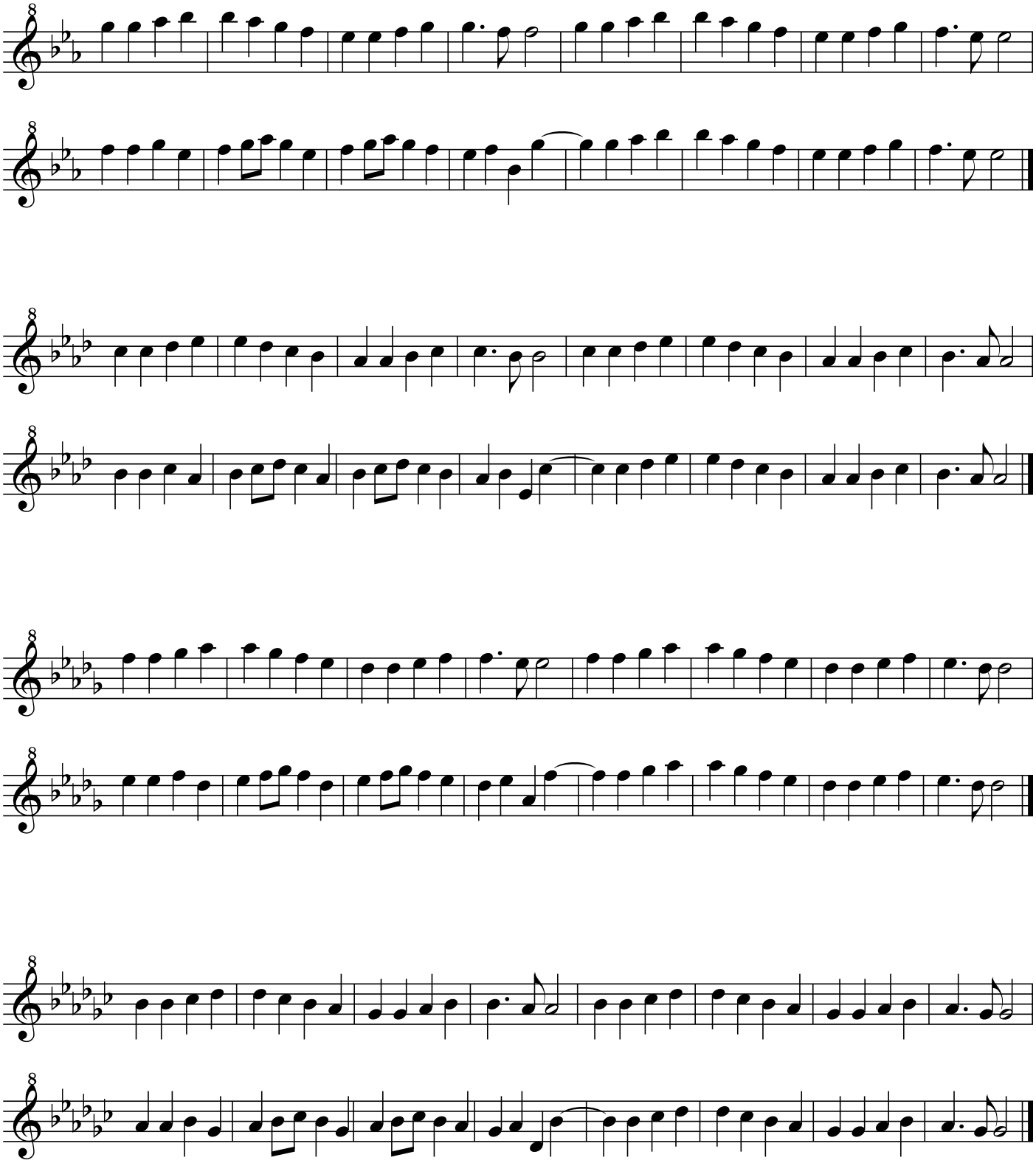
Blocktreff