Blockflöte

Schlaf, Kindlein schlaf
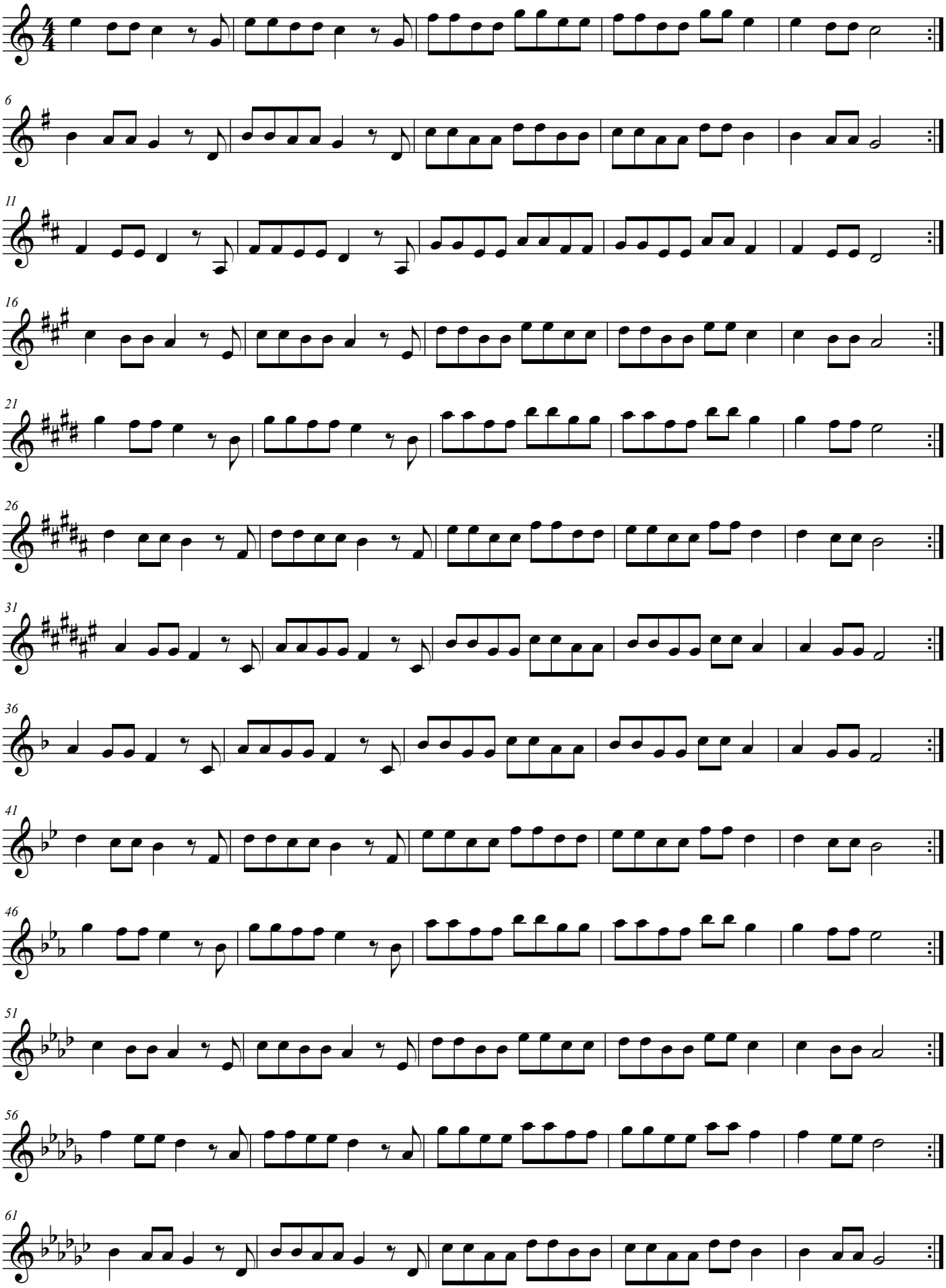
Johann Friedrich Reinhardt