# Happy Birthday

In allen Dur-Tonarten

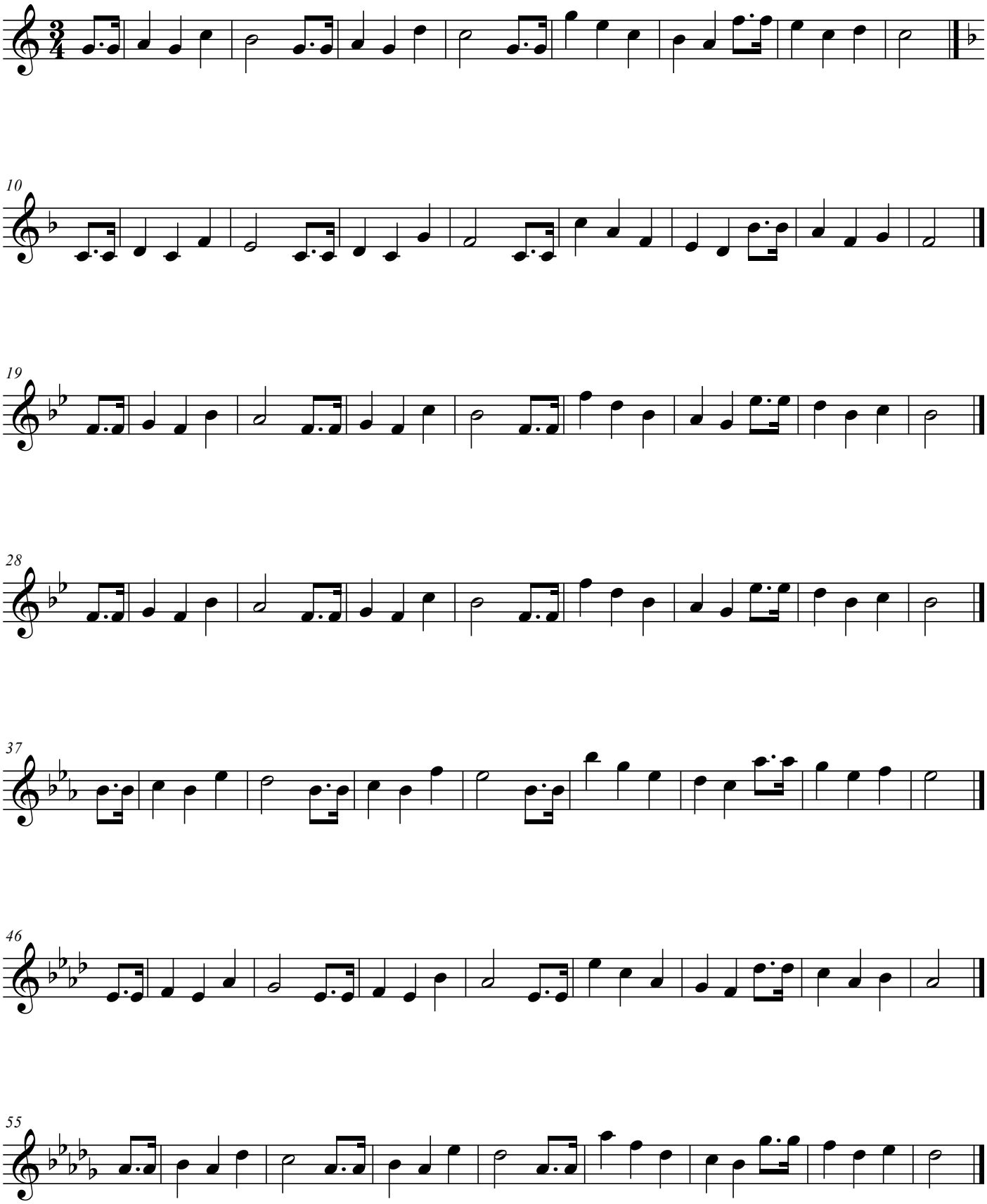

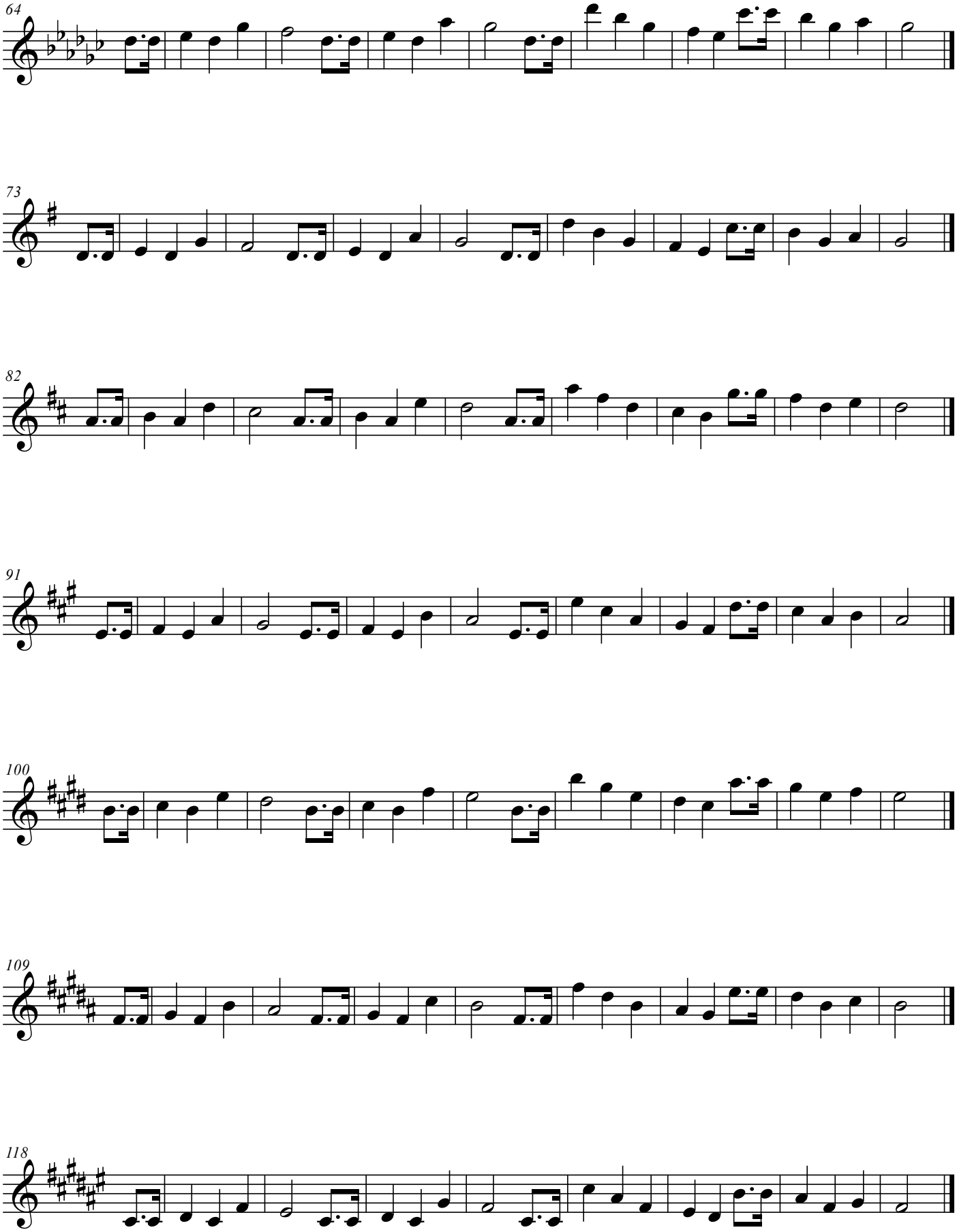
64
73
82
91
100
109
118